

## How to find Installed Service and Local Administrators using CMPivot

In this post, I am going to use CMPivot to find out installer services and local administrators on workstations within the network.

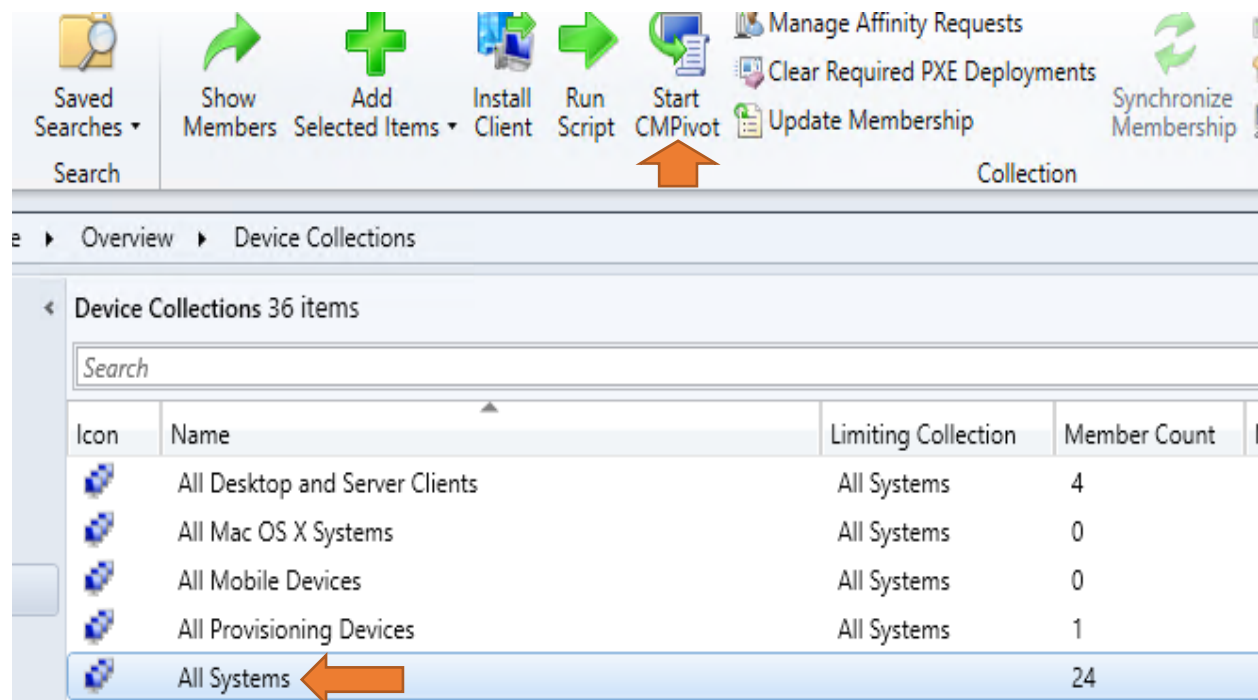

For this example – I want to find out CCExec service on All Systems

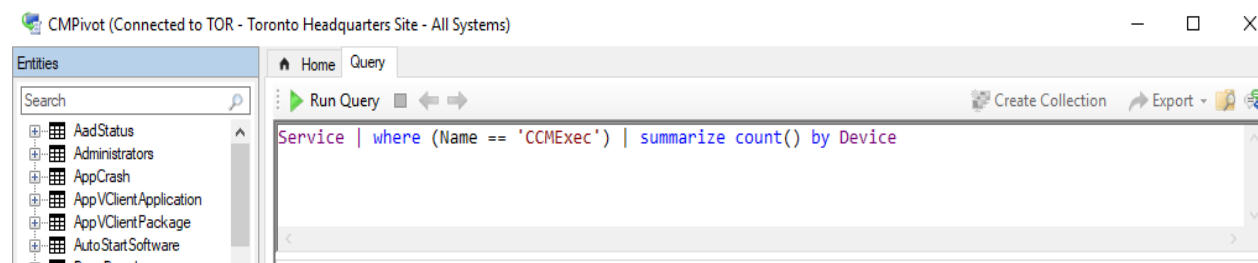

The Result

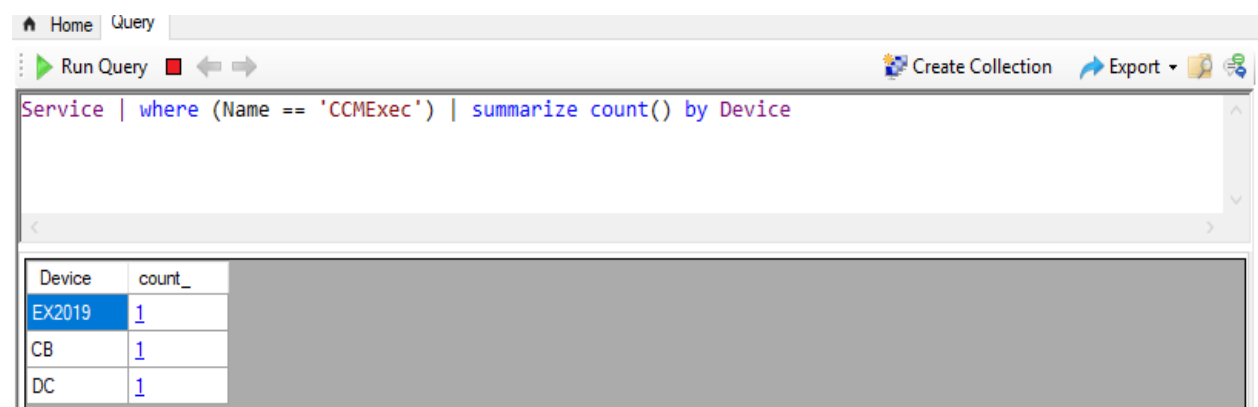

I am going to try this one

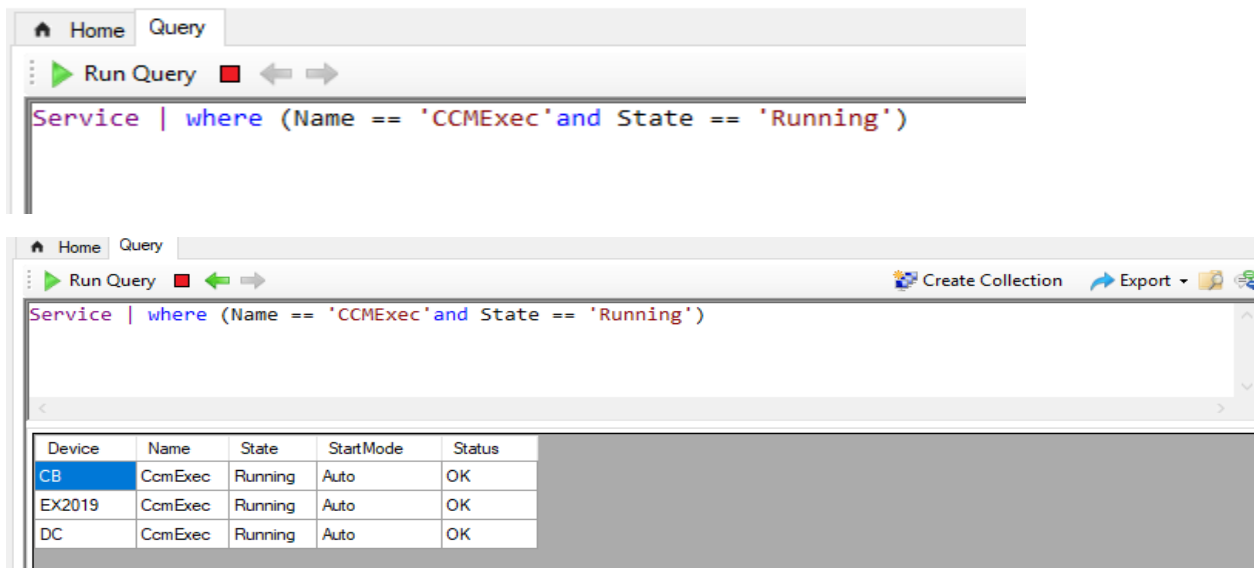

Device	Name	State	StartMode	Status
CB	CcmExec	Running	Auto	OK
EX2019	CcmExec	Running	Auto	OK
DC	CcmExec	Running	Auto	OK

If you want to export the result to a file – we can do that as well

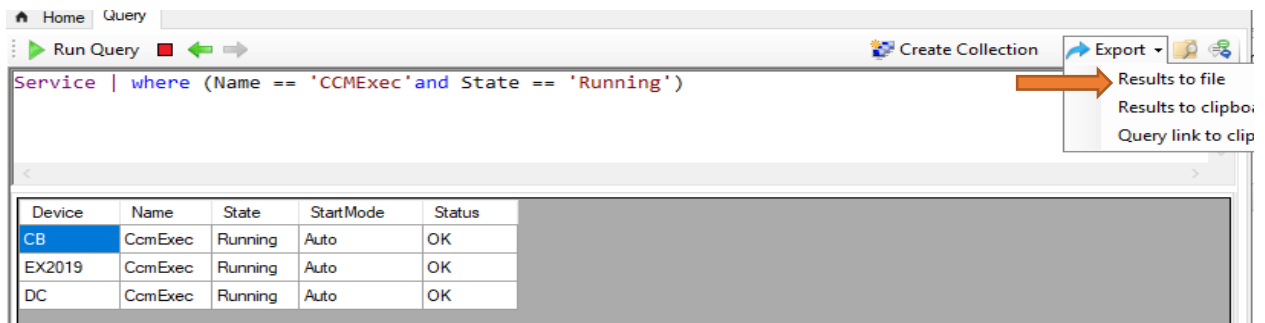

Device	Name	State	StartMode	Status
CB	CcmExec	Running	Auto	OK
EX2019	CcmExec	Running	Auto	OK
DC	CcmExec	Running	Auto	OK

We can try same for Local Administrators as well

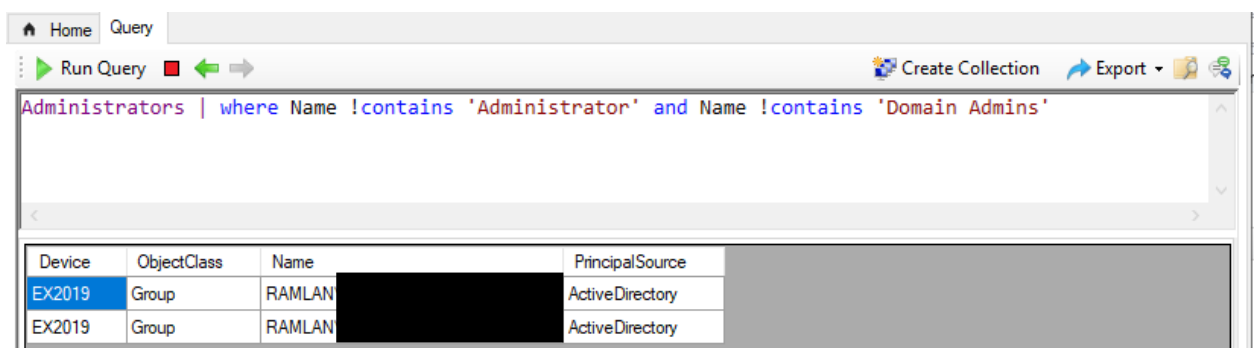

Device	ObjectClass	Name	PrincipalSource
EX2019	Group	RAMLAN	ActiveDirectory
EX2019	Group	RAMLAN	ActiveDirectory

This is how we can make the best use of CMPivot for running various query within CB2103.

Thanks

Ram Lan

7<sup>th</sup> May 2021