

# Creating Configuration Manager Map

In this post, I will show you how to create Configuration Manager Map within Home lab environment. I download this program from internet. Just google.

Install the application with default setting and open the program from

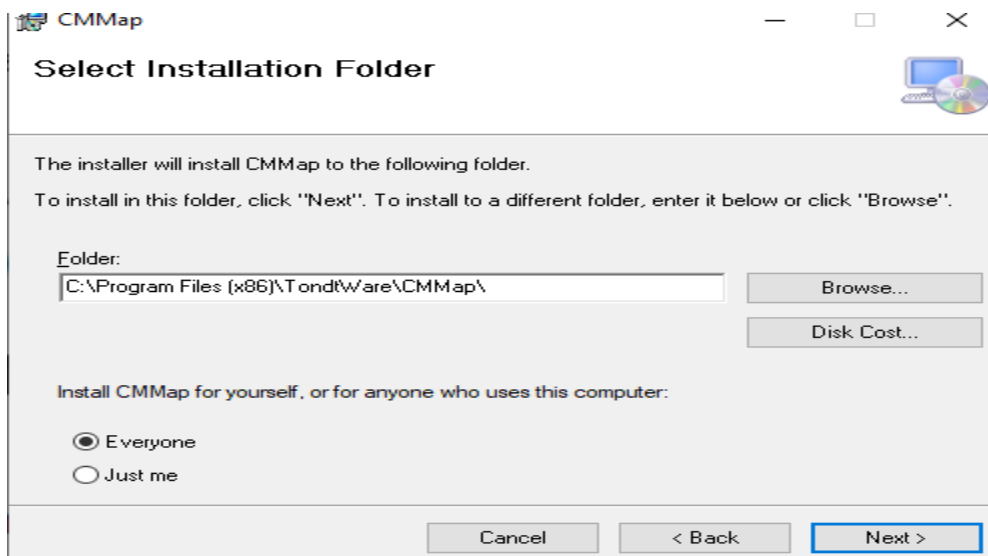

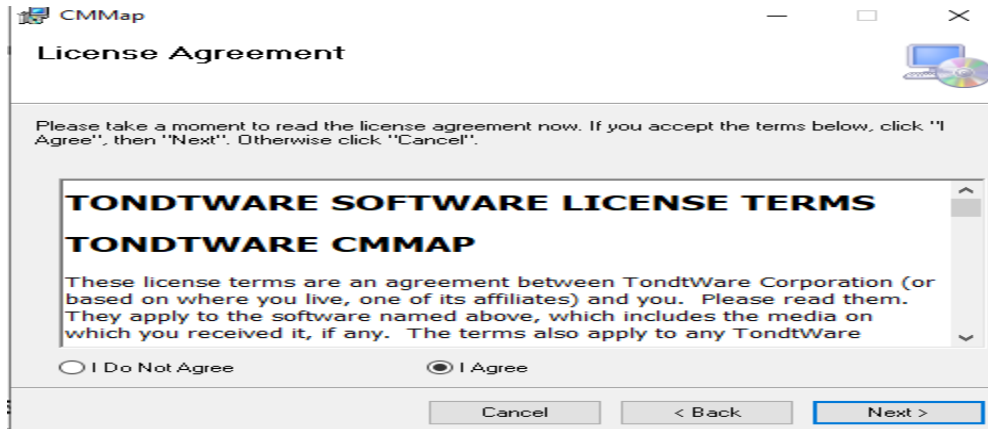
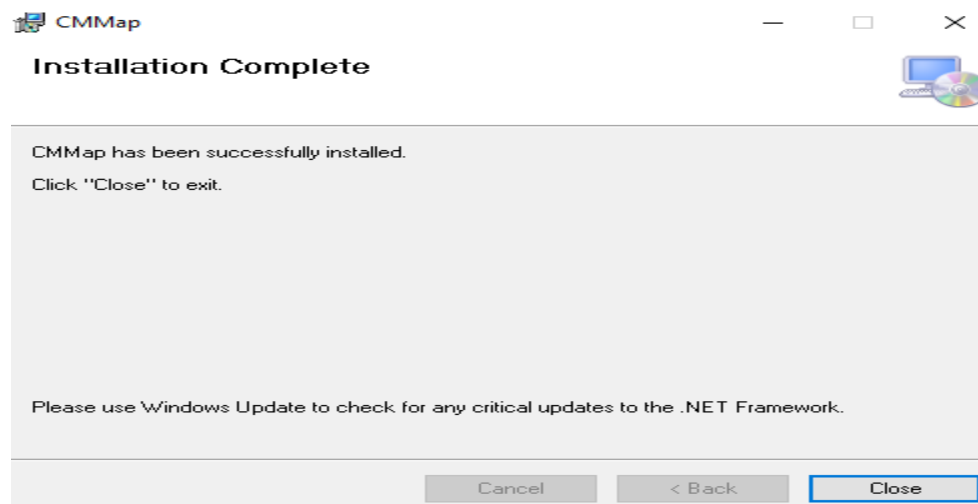
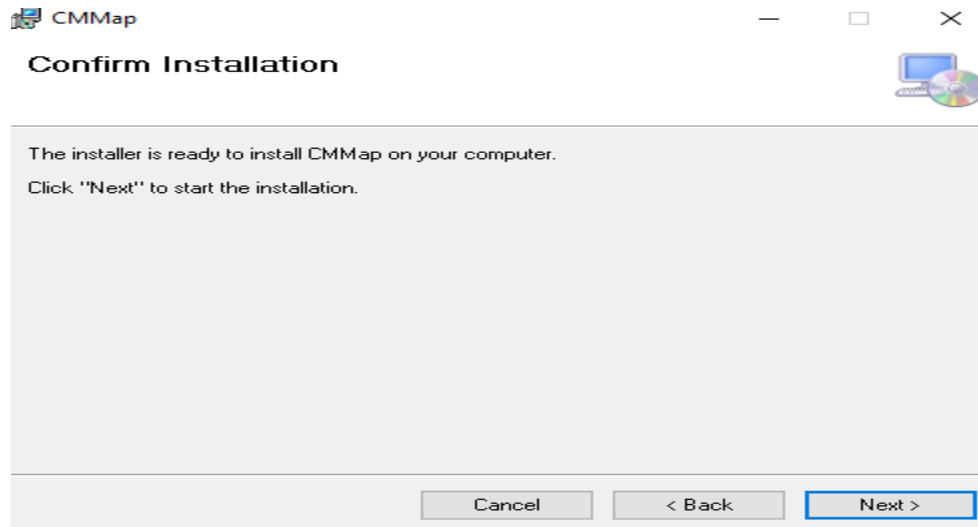

CB > OS (C:) > Program Files (x86) > TondtWare > CMMMap

Name	Date modified	Type	Size
adminui.wqlqueryengine.dll	16-Aug-2007 8:00 ...	Application extens...	98 KB
CMMMap.chm	21-Mar-2015 9:23 ...	Compiled HTML ...	311 KB
<b>CMMMap.exe</b>	21-Mar-2015 9:47 ...	<b>Application</b>	<b>335 KB</b>
CMMMap.exe.config	12-Jan-2015 9:50 P...	XML Configuratio...	7 KB
CMMMap.vss	21-Mar-2015 8:50 ...	VSS File	2,903 KB
EULA.rtf	25-Nov-2014 7:32 ...	Rich Text Document	139 KB
microsoft.configurationmanagement.ma...	16-Aug-2007 8:00 ...	Application extens...	238 KB
Microsoft.Office.Interop.Visio.dll	03-Mar-2010 9:07 ...	Application extens...	926 KB
Microsoft.Vbe.Interop.dll	03-Mar-2010 9:07 ...	Application extens...	62 KB
Office.dll	03-Mar-2010 9:07 ...	Application extens...	438 KB
stdole.dll	03-Apr-2014 11:01...	Application extens...	22 KB

# Configuration Manager Map (CMMMap)

Utility to represent Configuration Manager Hierarchies in a Visio drawing

OK

CMMap 2.2

Exit Draw Hierarchy Stop Drawing Help

Connection Components Status By Jeff Todd (jeff.todd@microsoft.com)

**Connection Parameters**

Site Server: C:\RAWLAN.CA  
 User: ADMINISTRATOR  
 Password: [REDACTED]  
 Location: C:\Program Files (x86)\ToddWare\CMMap\  
 Name: CMMap\_1\_13\_2013\_9-17-51.nsf

**Visio Drawing Style**

Radial Center:  Flow Chart Angle:   
 Radial Curved:  Circular Simple:   
 Flow Chart Orig:  Circular Angle:

**Options**

Client Count  
 Visio Visible While Drawing  
 Visio Stay Open After Exit  
 Debug Logging

Cancel < Back Close

CMMap 2.2

Exit Draw Hierarchy Stop Drawing Help

Components

	CM 2012	CM 2007	SMS 2003
<input checked="" type="checkbox"/> Application Catalog Web Service Point	Yes	No	No
<input checked="" type="checkbox"/> Application Catalog Web Site Point	Yes	No	No
<input checked="" type="checkbox"/> Asset Intelligence Synchronization Point	Yes	Yes	No
<input checked="" type="checkbox"/> Certificate Registration Point	Yes	No	No
<input type="checkbox"/> Client Access Point	No	No	Yes
<input type="checkbox"/> Device Management Point	No	Yes	No
<input checked="" type="checkbox"/> Distribution Point	Yes	Yes	Yes
<input type="checkbox"/> BranchCache	Yes	Yes	No
<input type="checkbox"/> Cloud-based	Yes	No	No
<input type="checkbox"/> Multicast	Yes	No	No
<input type="checkbox"/> Pull	Yes	No	No
<input type="checkbox"/> PXE	Yes	No	No
<input type="checkbox"/> Enrollment Point	Yes	No	No
<input checked="" type="checkbox"/> Endpoint Protection Point	Yes	No	No
<input type="checkbox"/> Enrollment Proxy Point	Yes	No	No
<input checked="" type="checkbox"/> Fallback Status Point	Yes	Yes	No
<input type="checkbox"/> FEP Report Component	No	Yes	No
<input type="checkbox"/> FEP Reporting Services	No	Yes	No
<input type="checkbox"/> FEP Data Warehouse	No	Yes	No
<input checked="" type="checkbox"/> Management Point	Yes	Yes	Yes
<input type="checkbox"/> Out Of Band Service Point	Yes	Yes	No
<input type="checkbox"/> PXE Service Point	No	Yes	No
<input type="checkbox"/> Reporting Point	No	Yes	No
<input checked="" type="checkbox"/> Reporting Services Point	Yes	Yes	No
<input type="checkbox"/> Server Locator Point	No	Yes	Yes
<input checked="" type="checkbox"/> Software Update Point	Yes	Yes	No
<input checked="" type="checkbox"/> SQL Server	Yes	Yes	Yes
<input checked="" type="checkbox"/> State Migration Point	Yes	Yes	No
<input type="checkbox"/> System Health Validator Point	Yes	Yes	No

CMMap 2.2

**i** PROCESS COMPLETED

OK

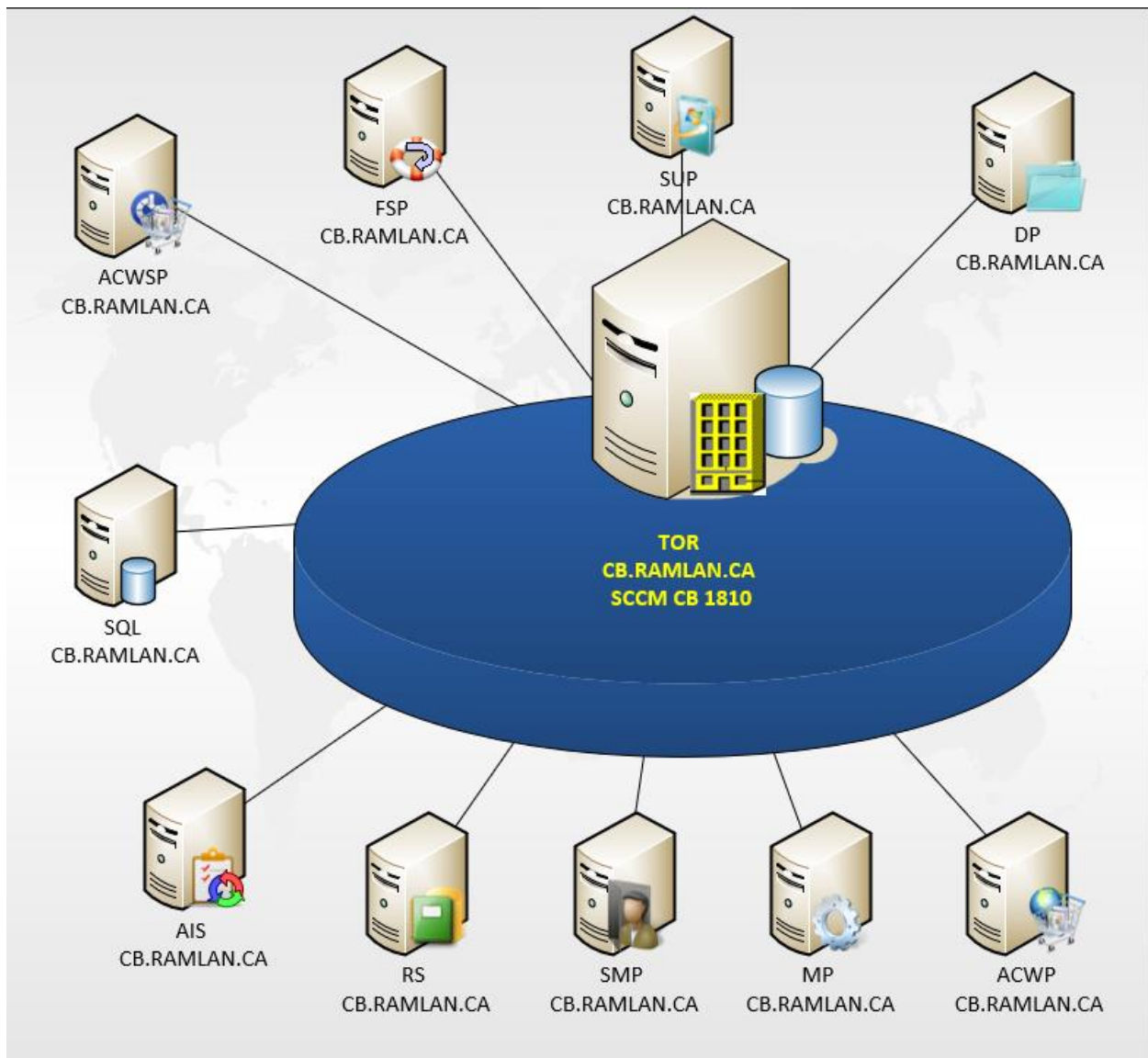

- SQL – SQL Server 2017**
- AIS – Asset Intelligence Synchronization**
- RS – Reporting Services**
- SMP – State Migration Point**
- MP – Management Point**
- ACWP – Application Catalogue Website Point**
- DP – Distribution Point**
- SUP – Software Update Point**
- FSP – Fallback Service Point**
- ACWSP – Application Catalogue Webservice Point**

Thanks

Ram Lan  
13<sup>th</sup> Jan 2019